

CHACARA ELIZABETH

PROP. DE ANTONIO ALMODOVA
PRESIDENTE PRUDENTE

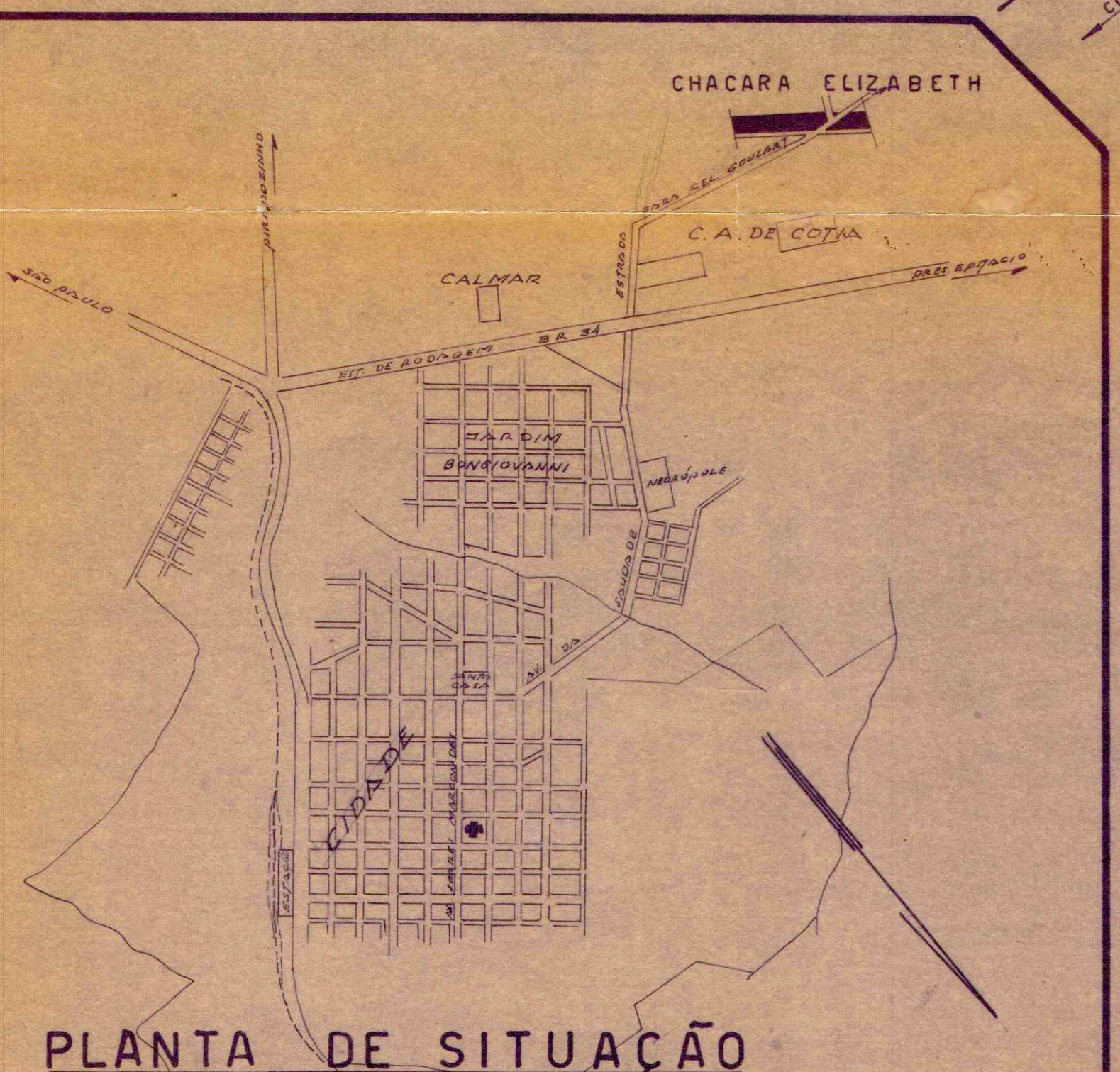
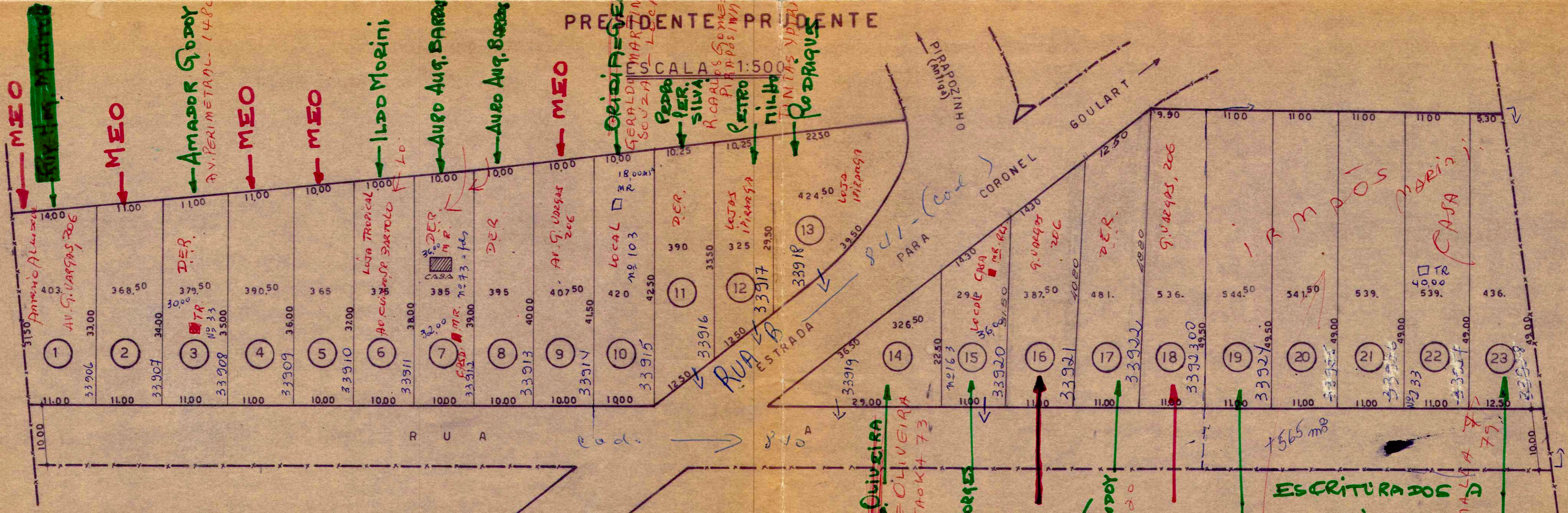

ESCRITURADOS
EM
FARINHA
EM
1967.
R. Dib Buchalla 79

MEO

Francisco Guoy
R. CEARA 300

LEDO FERREIRA BOLEZ
LOCAL

Jose Antonio Quiveira
IRACEMA DE OLIVEIRA
TRAV. A. KATAOKI 73

AREA TOTAL DO TERRENO 12.925 m²
AREA TOTAL DAS CHACARAS 9.653.50 m²

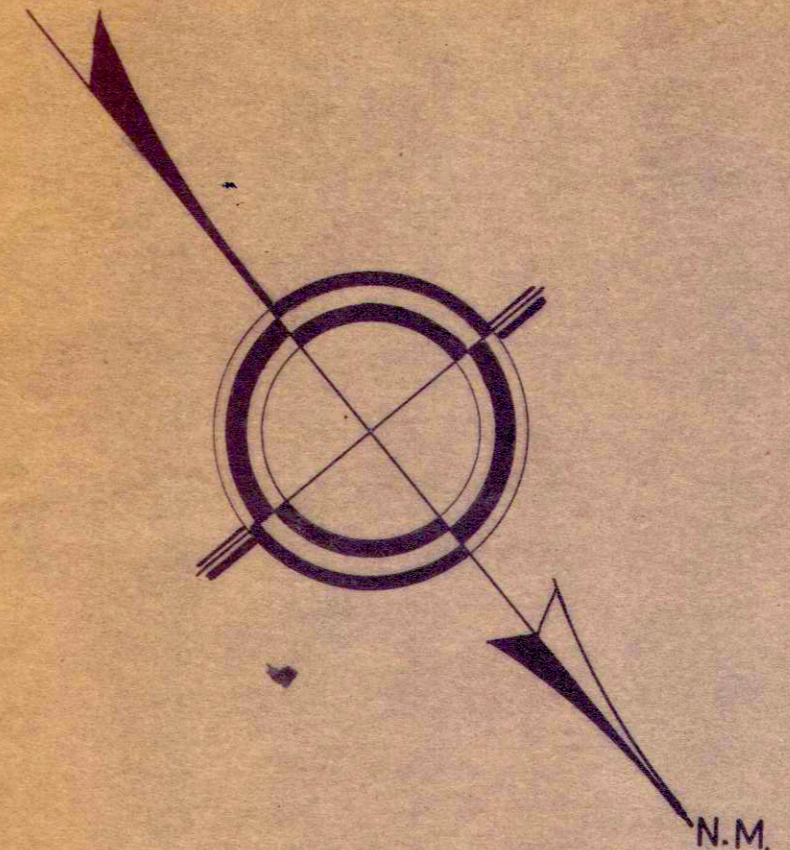

ANTONIO ALMODOVA