

LOTEAMENTO

PROJETO
URBANIZAÇÃO DE UMA ÁREA
JOSÉ REINA, LUIZ REINA E DOMINGOS REINA
R. JOSÉ CLARO - 03
BAIRRO CACHOEIRA (ANEXO A VILA AURÉLIO)
CAMPUCI
PRES. PRUDENTE - SP

ESCALAS - 1:500 - 1:1000 - 1:4000

REGULAR QUE SE APROVAÇÃO, NUNCA SE APLICA, NA
PROPRIEDADE DO TERRENO.

SITUAÇÃO

14
210
152.00 M
588.38 M

14
210
152.00 M
588.38 M

ÁREAS

LOTES 74.688M² 53,74 %
ÁREA INSTITUCIONAL 2.052,77M² 2,76 %
SISTEMA DE LAZER 14.156,44M² 19,08 %
ÁREA DAS RUAS 42.897,52M² 57,42 %
TOTAL 138.874,73M² 100,00 %

ODALTO MASSAYUKI YAMUNIMA
PROJ. DE ARQUITETURA E URBANISMO
EMP. CIVIL. CREA 10.810/83
ART. 252/83

Problema Municipal de Pres. Prudente - SP
Coordenadora do C. Urban. e L. Urb.
Proj. 20

Jardim Cambuci

1:1000
1:1000
1:1000

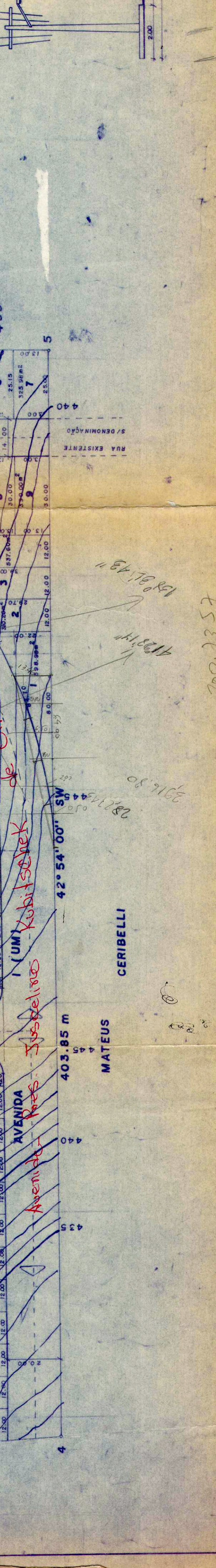
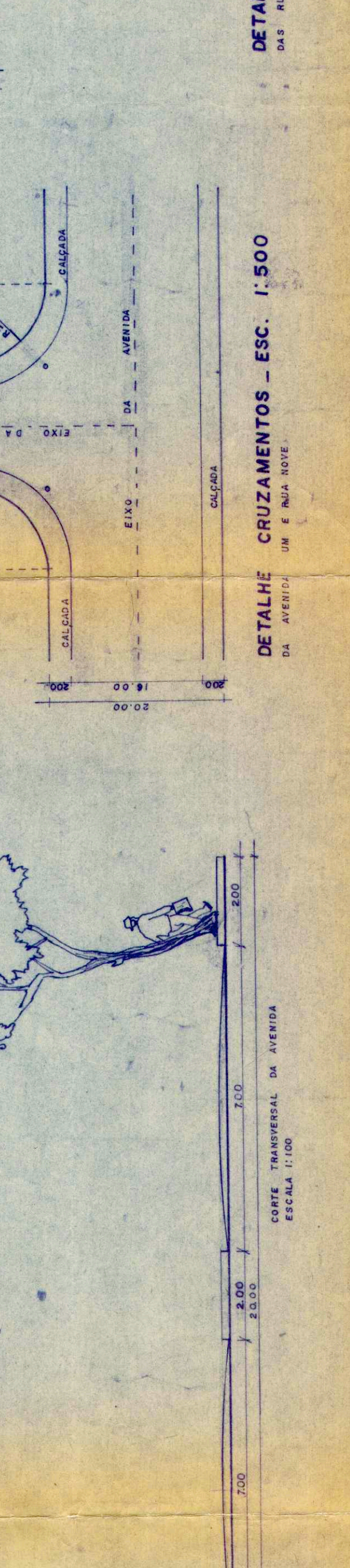
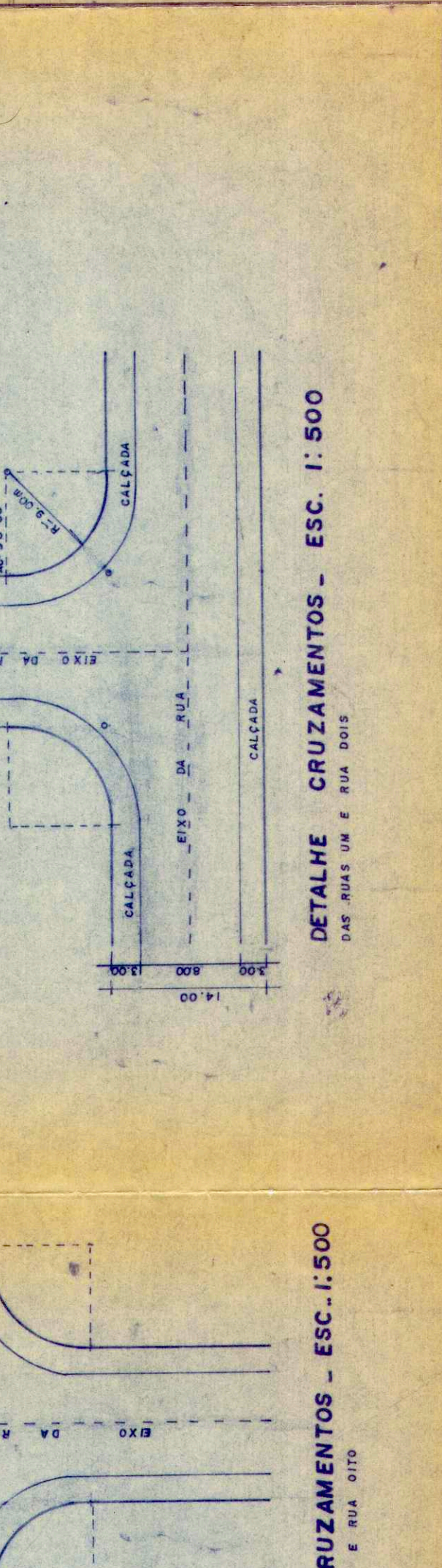
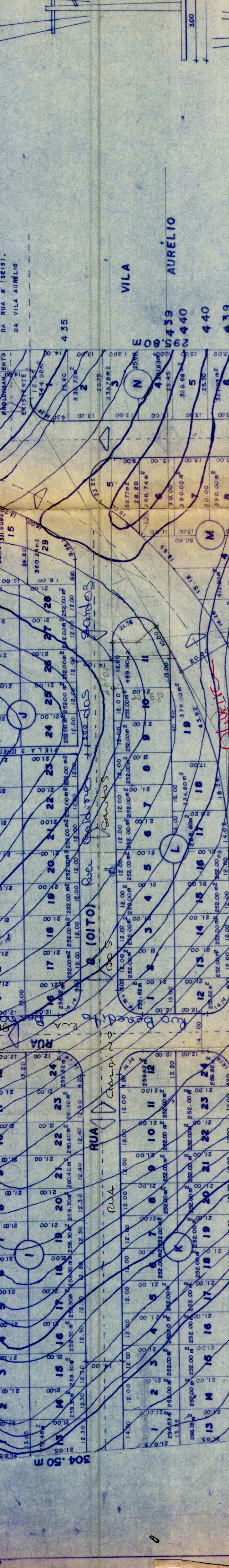
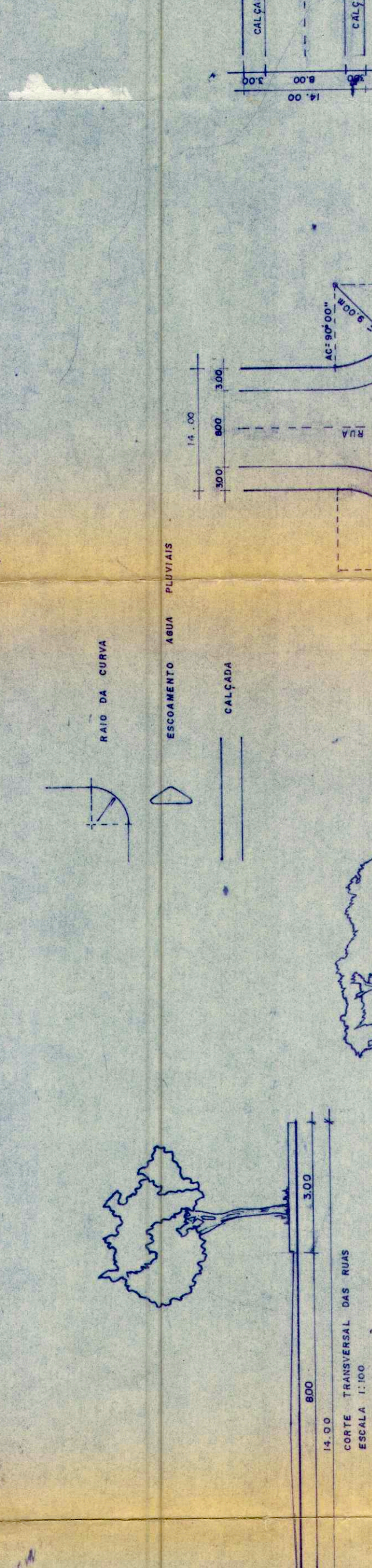
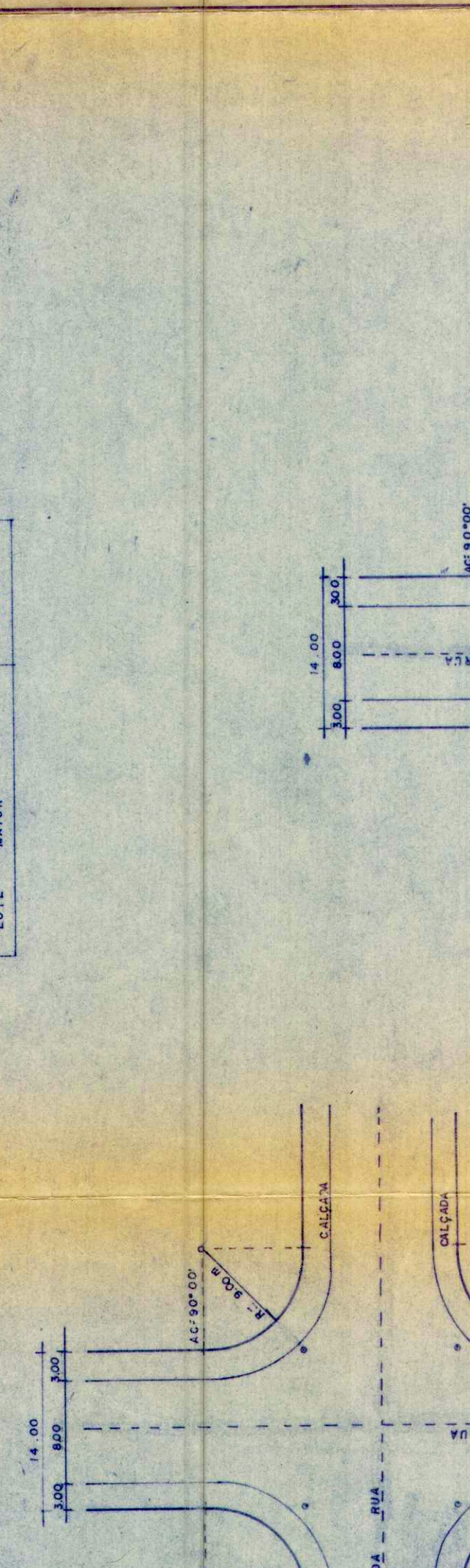
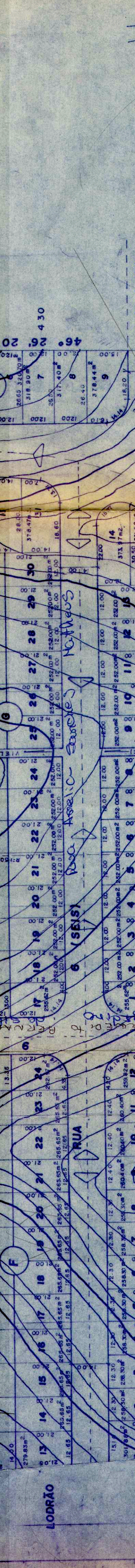
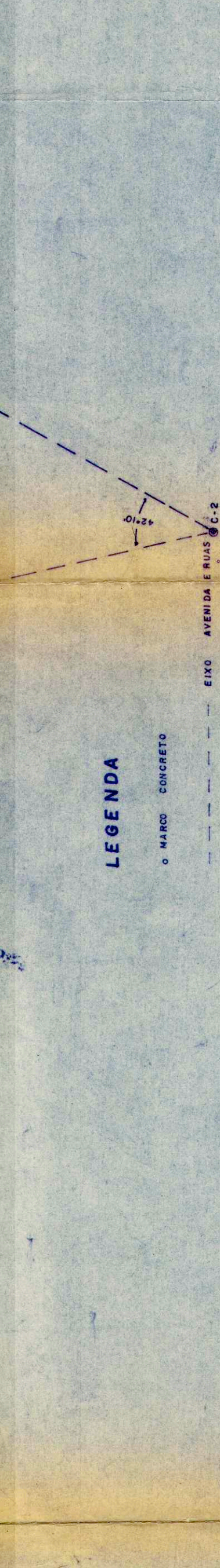
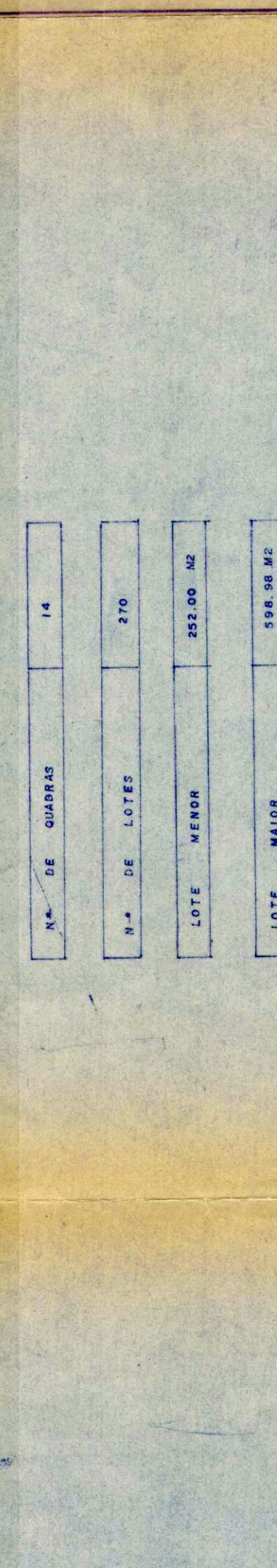
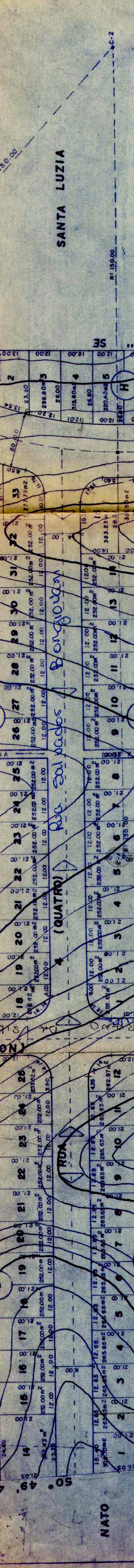
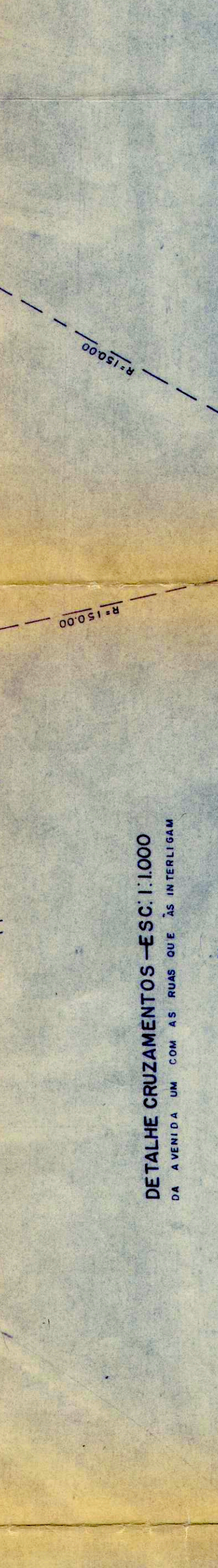
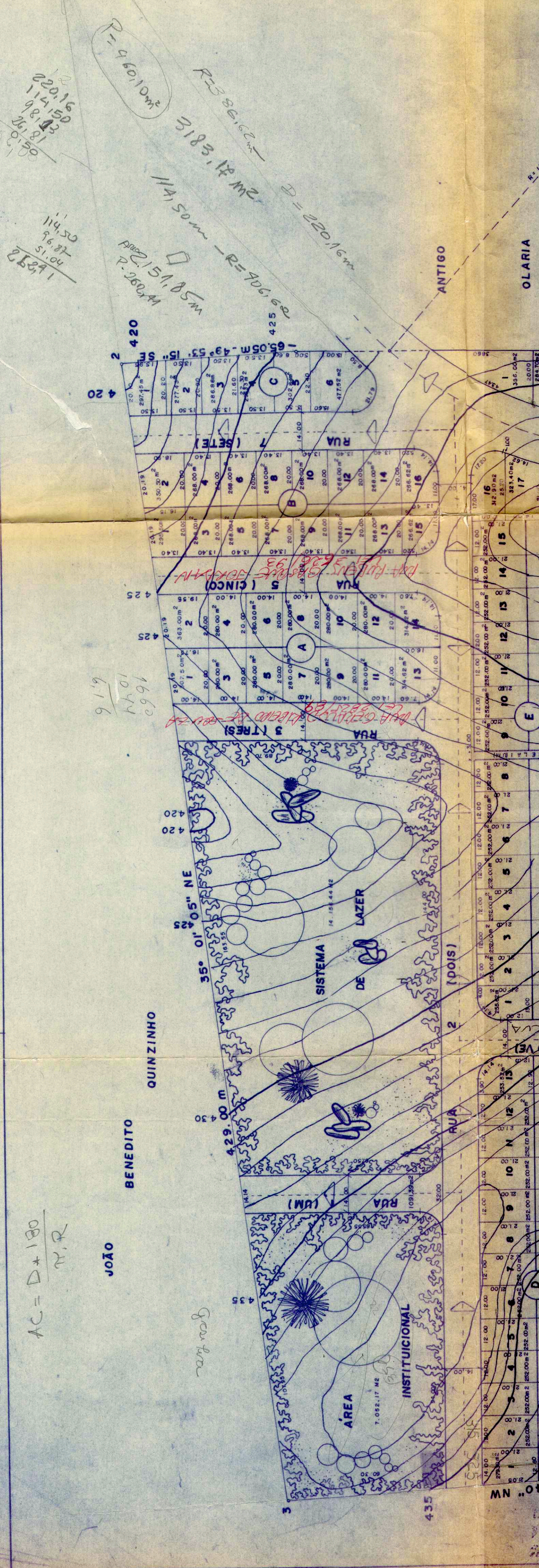
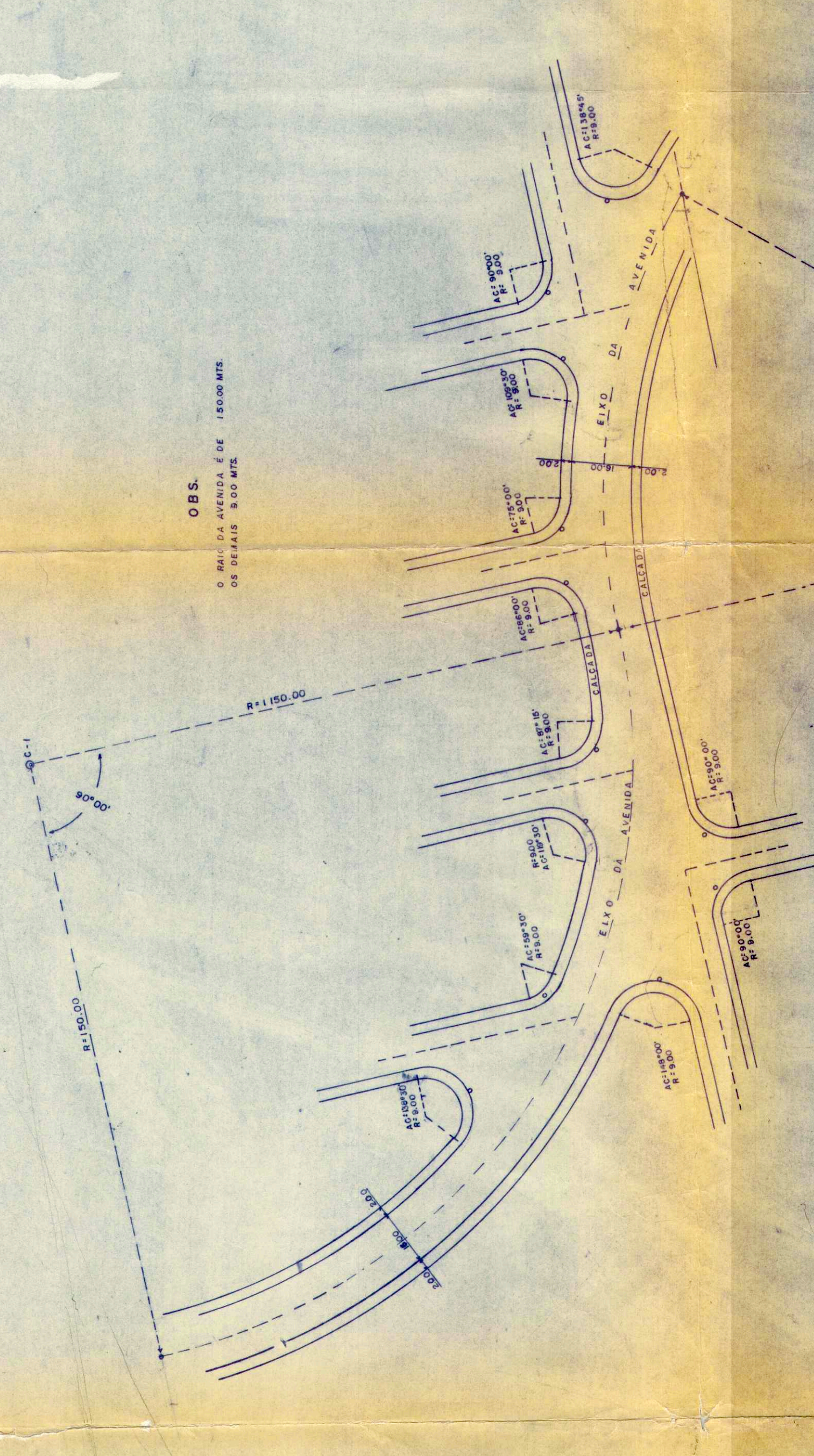
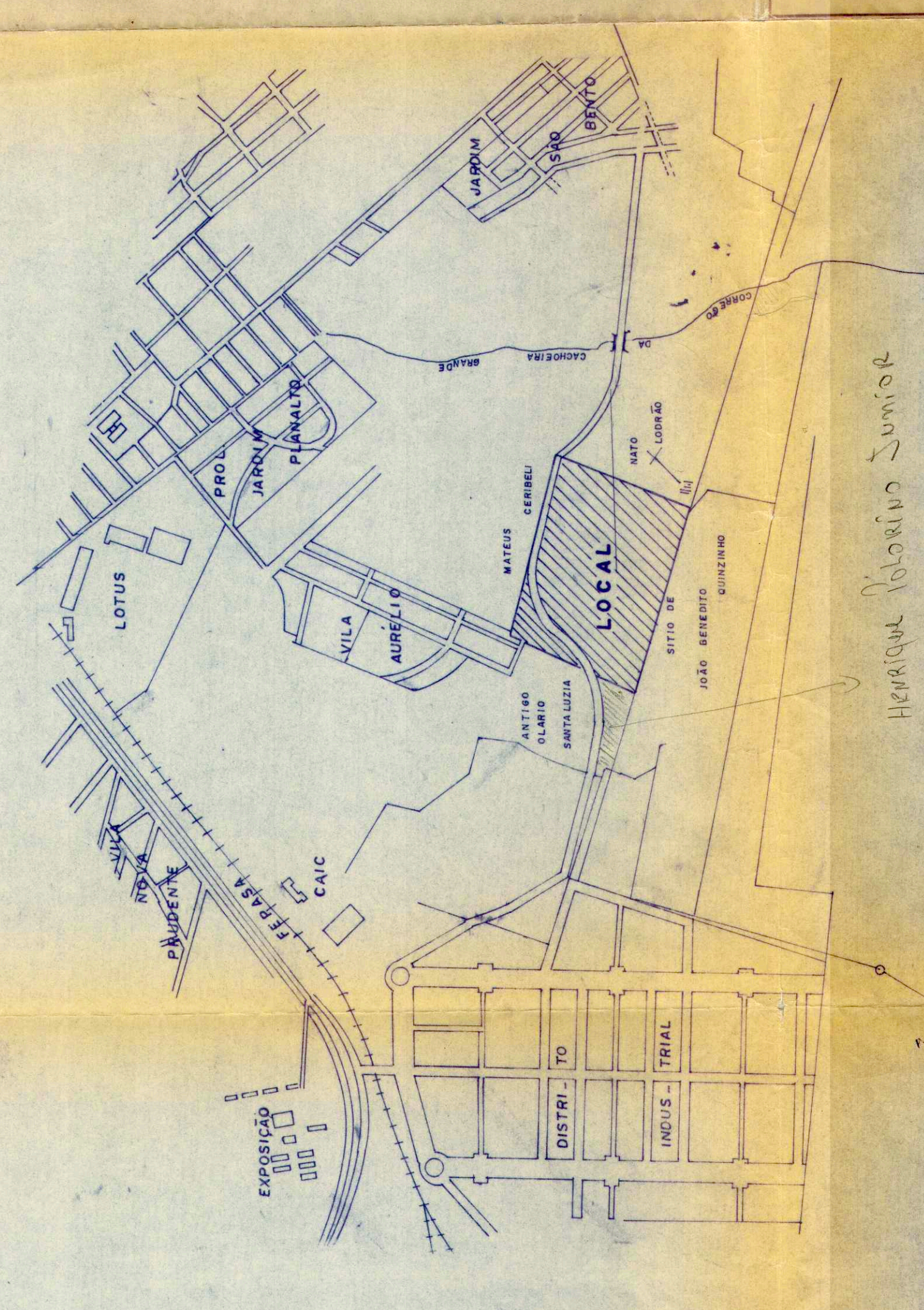

AC = D + 130
N.R.

JOÃO BENEDITO
QUINZINHO

35° 00' 00" NE

403,85 m

42° 54' 00" SW

AVENIDA PRES. JUSCELINO

UM KOBILTSCHER

358,00

591,50

200,73 ST

1:500
1:1000
1:4000

RESERVA - 318,12 M²
1/4 50m - R=700,00m

9,19
1:1000
1:1000
1:1000

ANTIGO
OLARIA
SANTA LUZIA

435
435
435

435
435
435

435
435
435

435
435
435

435
435
435

435
435
435